

FRONT ELEVATION.

A/1937/75/195  
 Planning Permit No. **APPROVED**  
 SUBJECT TO THE CONDITIONS IN THIS OFFICE LETTER.  
 No. A/2405/195  
 FOR MEMBER SECRETARY  
 MADRAS METROPOLITAN  
 DEVELOPMENT AUTHORITY  
 MADRAS - 600 008.

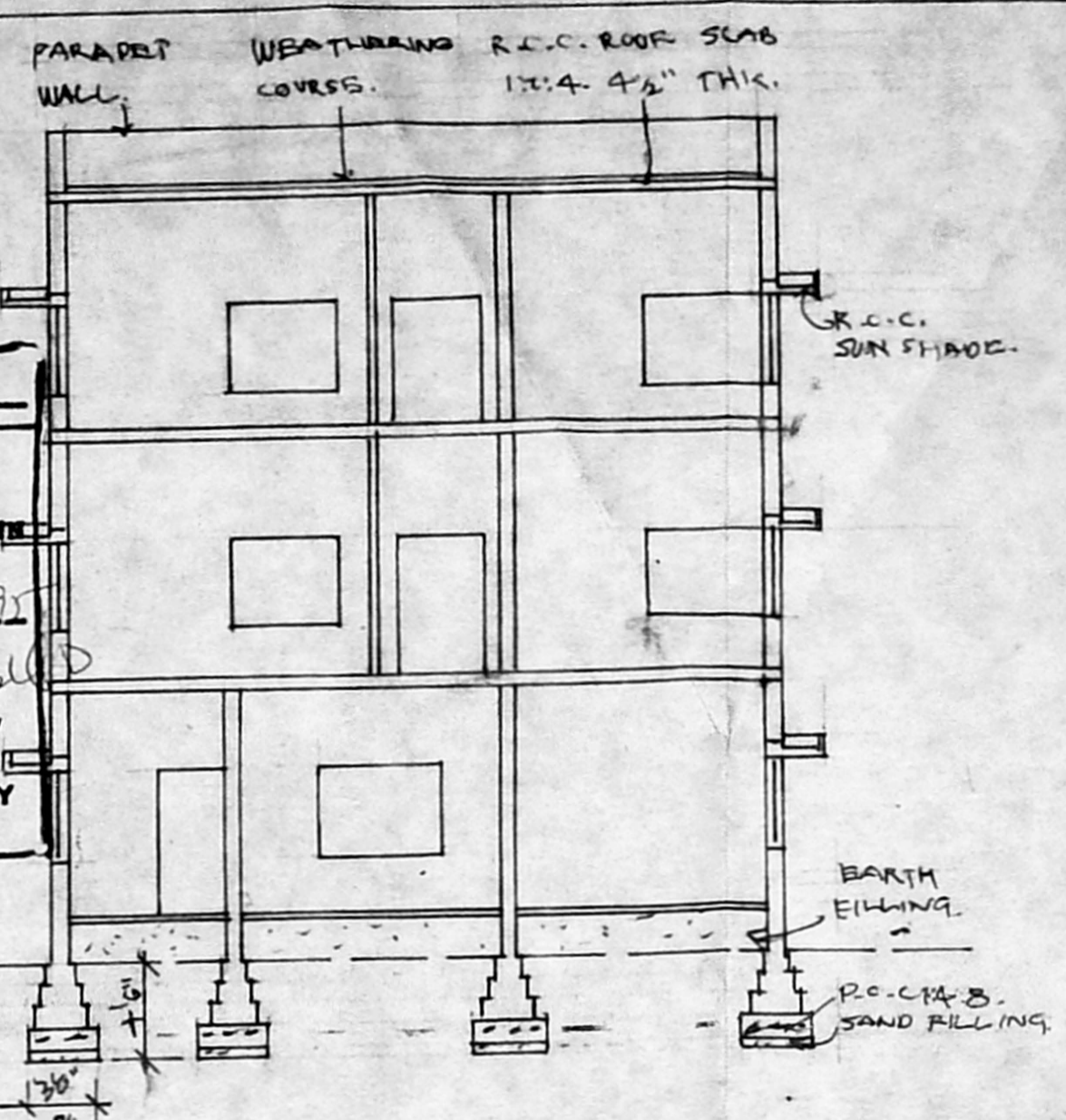

SECTION ON 'A-A'

PLAN SHOWING THE PROPOSED ADDITIONS TO THE EXISTING *Revised plan.*  
 BUILDING AT NO. 6A, T.S. NO. 10, BLOCK NO. 30,  
 PARTHASARATHY STREET, ANAVARAM, MADRAS - 600 023.  
 COR. DIV. NO. 58  
 FOR MR. P.K. PALANIAPPAN.  
 SCALE: 1" = 80' @ 1:100.

A/2405/195  
 1/12/95

**JOINERIES:**

D DOOR	3 3/4" x 7 1/2"	1.00 x 2.15
D "	3 0" x 7 0"	.91 x 2.15
D "	2 6" x 6 0"	.76 x 1.48
W WINDOW	4 6" x 5 0"	1.31 x 1.52
W "	3 6" x 5 0"	1.06 x 1.51
V VENTILATOR	2 6" x 1 6"	.76 x .45
J R.C.C. JALLY	-	-

**COLOR INDEX.**

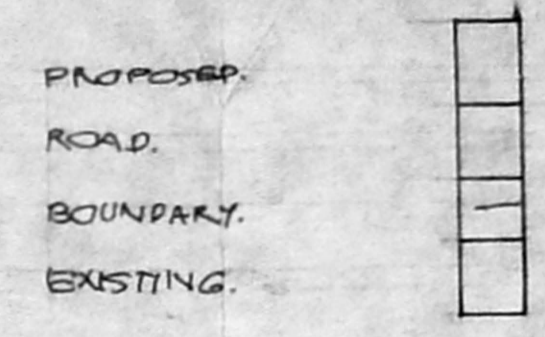

**AREA DETAILS**  
 TOTAL PLOT AREA: 2820 SFT / 261.97 M<sup>2</sup>.  
 G.F. AREA: 909.21 SFT / 84.47 M<sup>2</sup>.  
 F.F. AREA: 825.93 SFT / 76.72 M<sup>2</sup>.  
 PRO. S.F. AREA: 845.93 SFT / 76.72 M<sup>2</sup>.

OWNER: *[Signature]*

*R. Mohan Rao* Phone: 4340782  
 R. Mohan Rao, D.C.E.,  
 LICENSED SURVEYOR  
 Corporation of Madras  
 REG. No. 14  
 AMBATTUR TOWN SHIP  
 ALAMBUR MUNICIPALITY  
 Consulting Engineer  
 Office: 35, Madley Road,  
 T. NAGAR, MADRAS - 600 017.

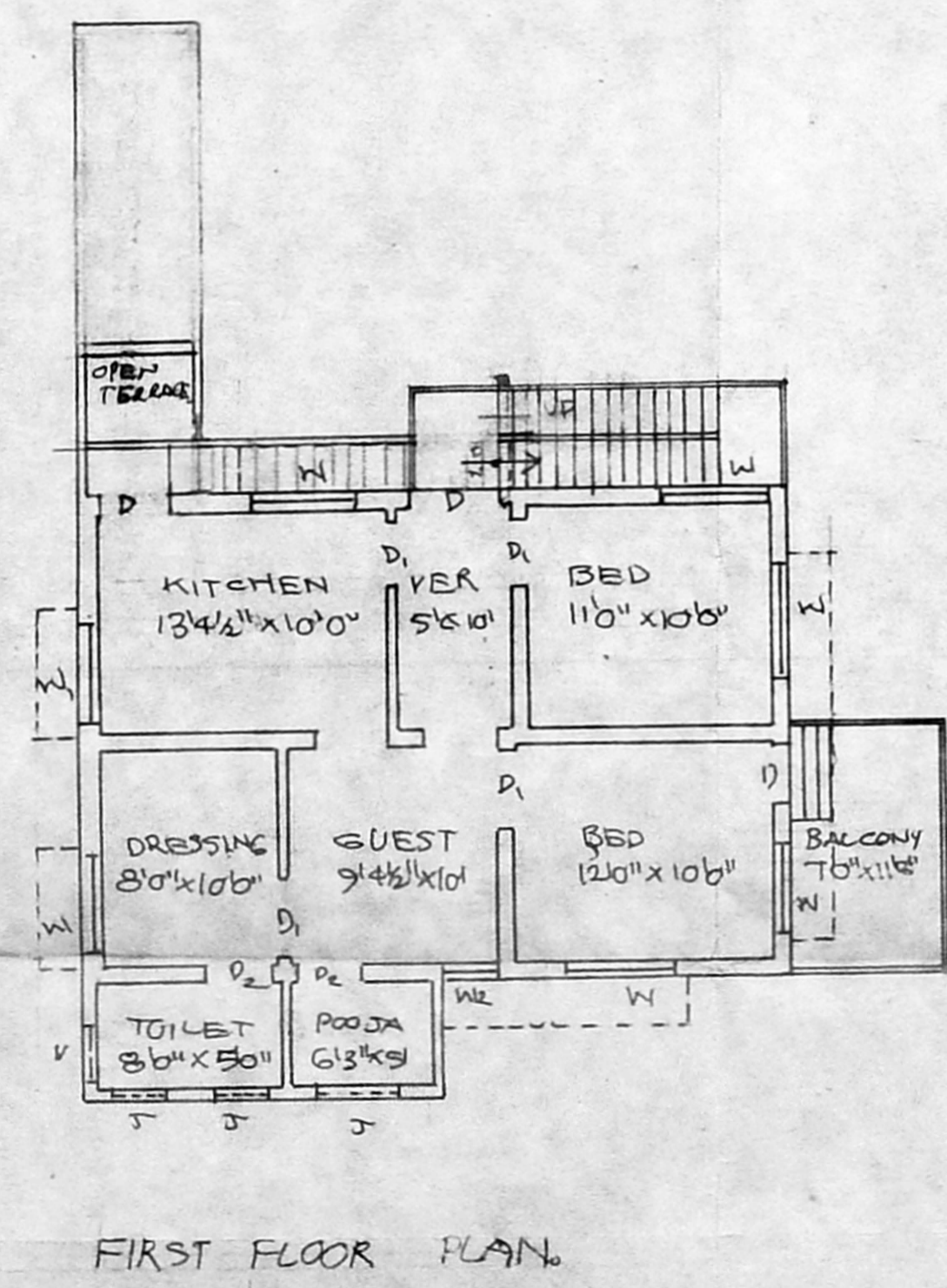
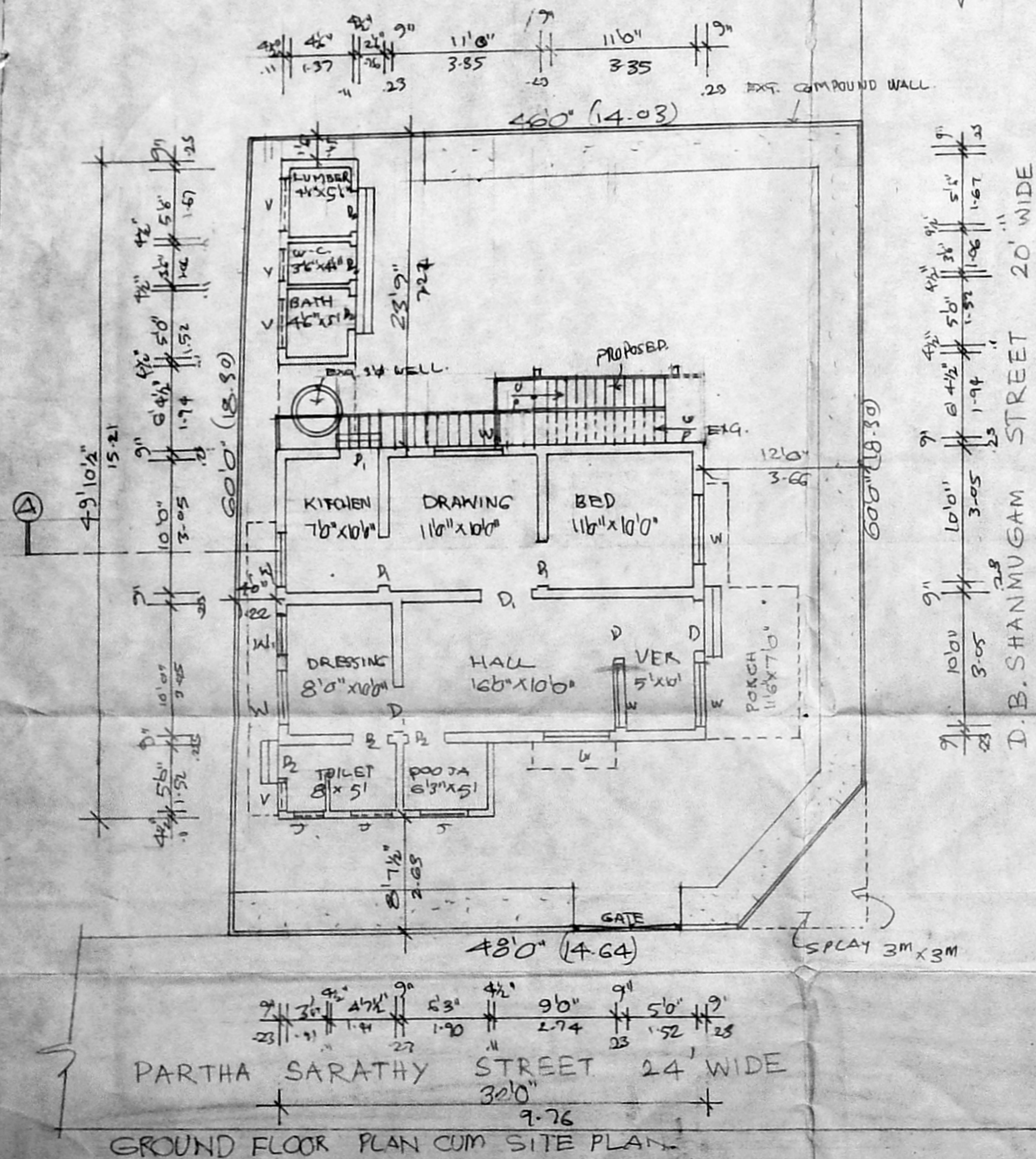

FIRST FLOOR PLAN.

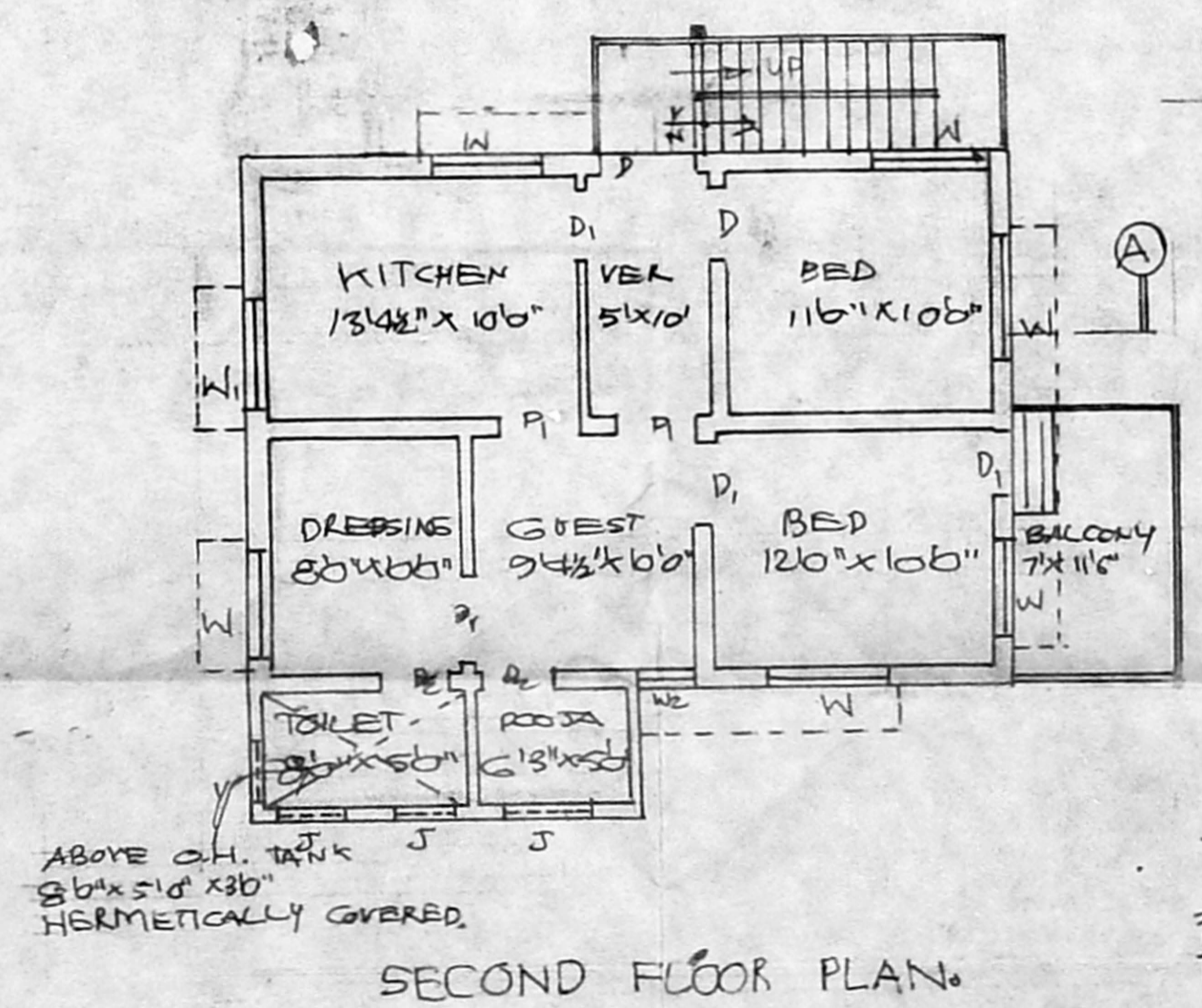

SECOND FLOOR PLAN.



KEY PLAN N.T.S.

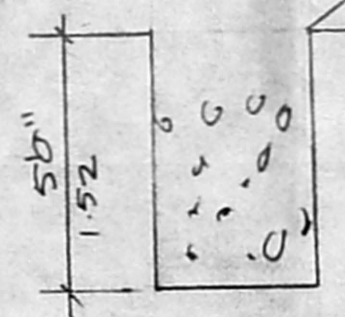

DETAILS OF PERCOLATION PIT.